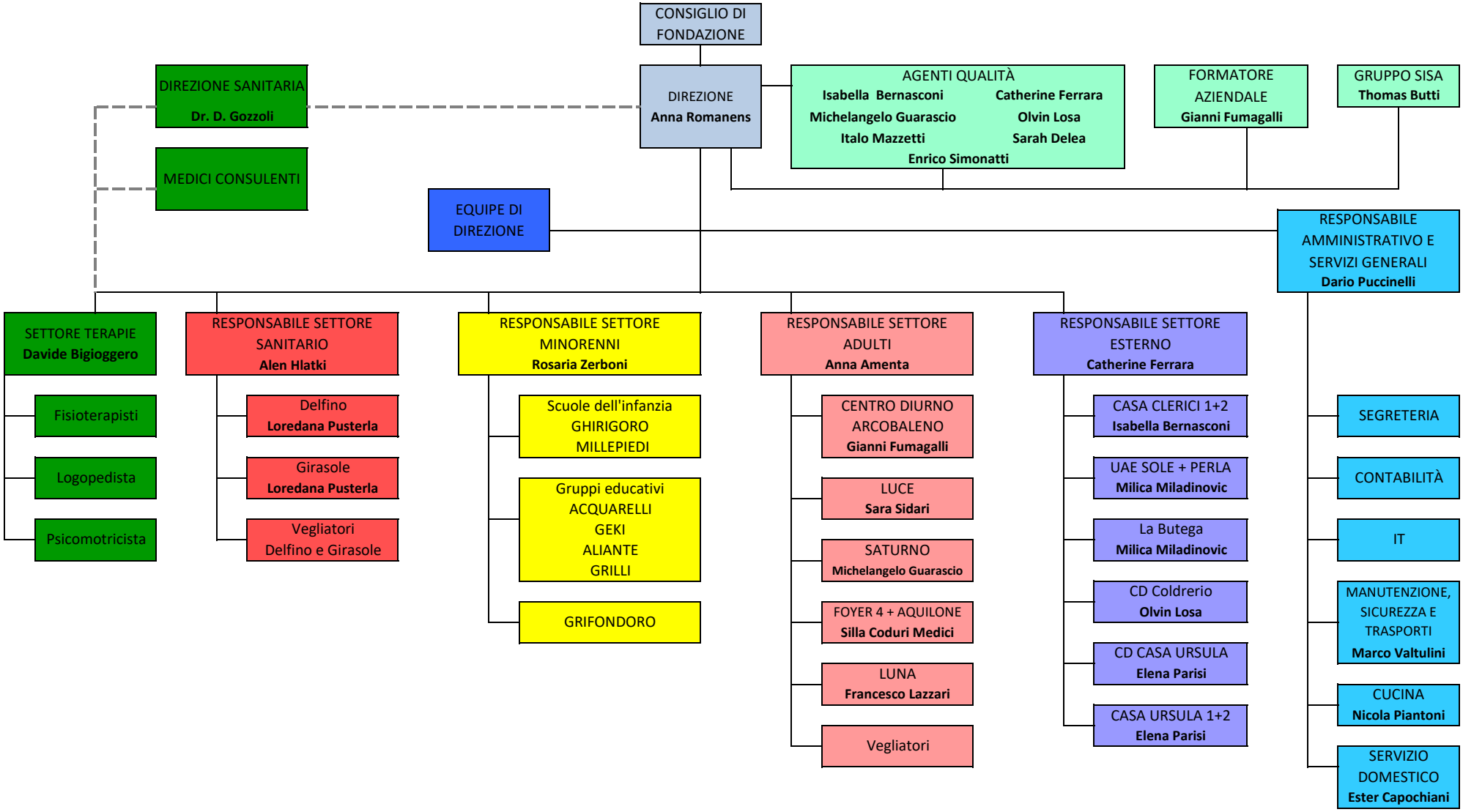ORGANIGRAMMA NOMINATIVO - Aggiornato 29.04.2026