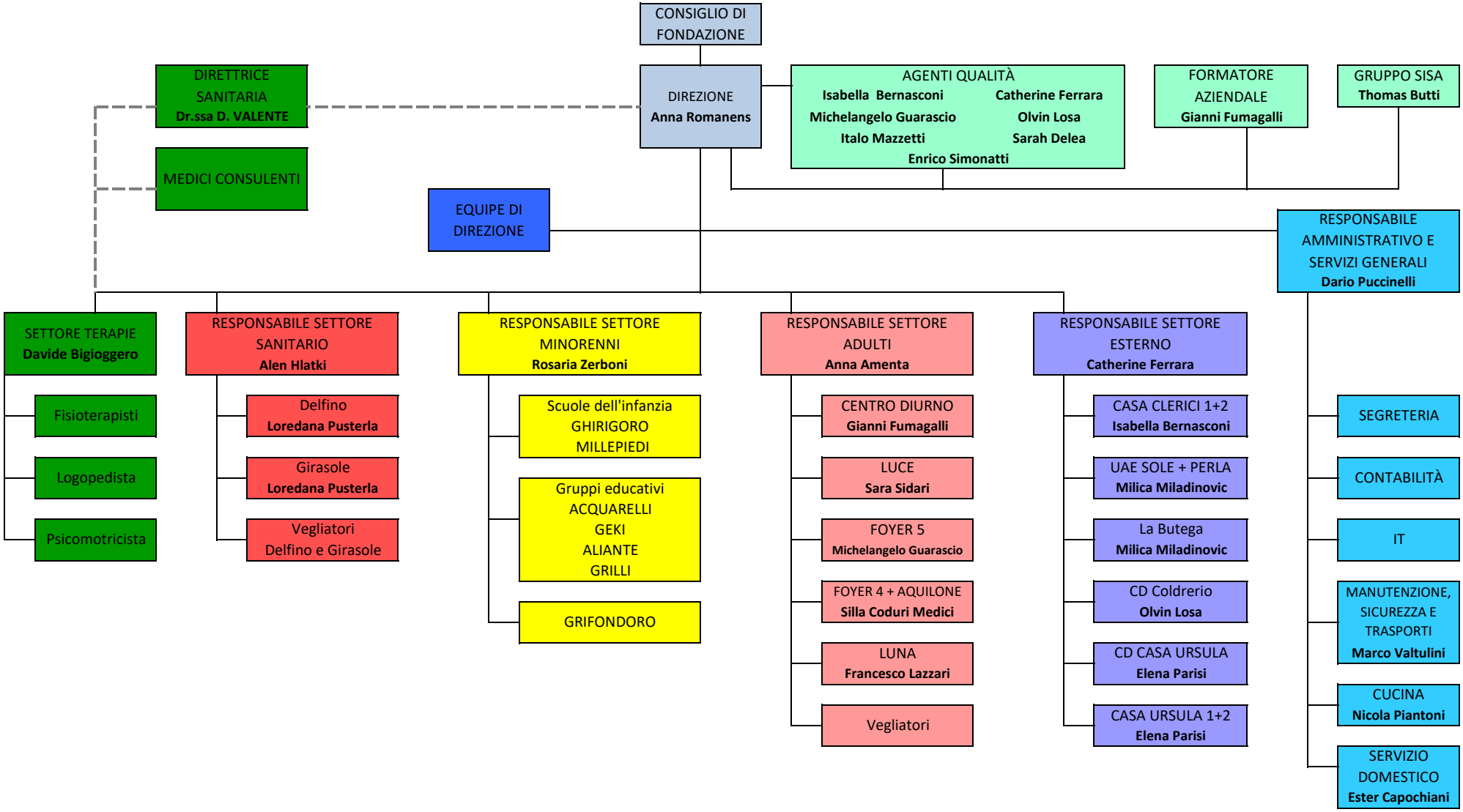ORGANIGRAMMA NOMINATIVO - Aggiornato 01.02.2026